

Milonga Roja

A

16

21

25

B

32

16

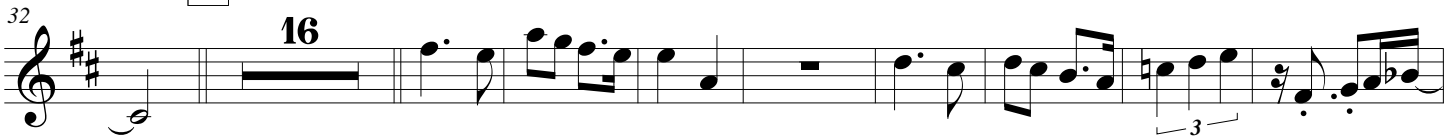

57

C

ff

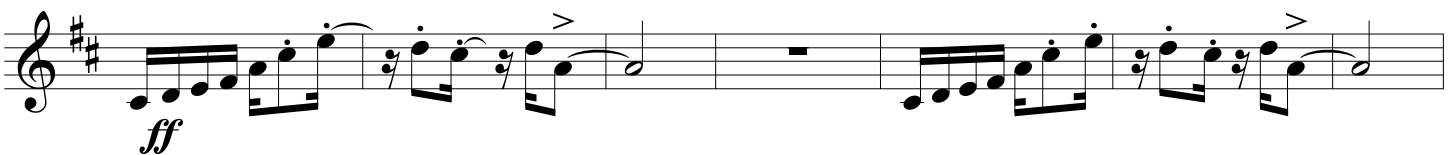

72

79

Milonga Roja

$\frac{2}{D}$

32 32

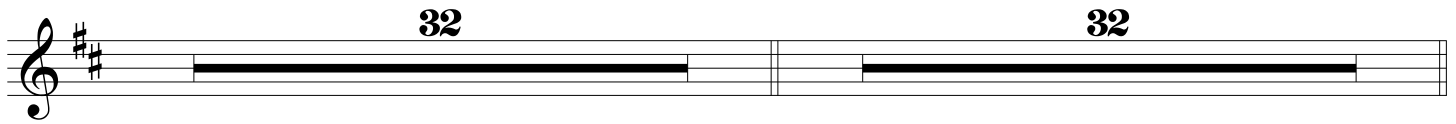

B \natural m G7 B \natural m Gm C7 Fm B \flat 7 Am D7 Gm C7 C \sharp $^\circ$ F \sharp 7

151

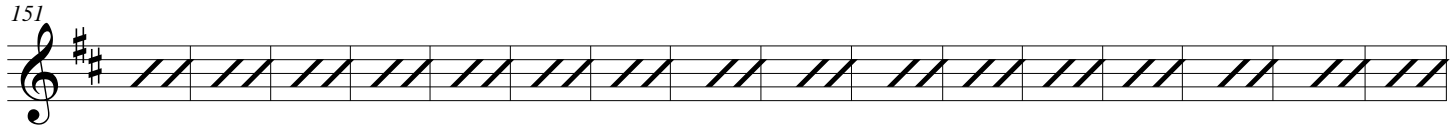

B \natural m G7 B \natural m F \sharp m B \flat 7 Em A7 Dm G7 C \sharp $^\circ$ F \sharp 7 B \natural m

167

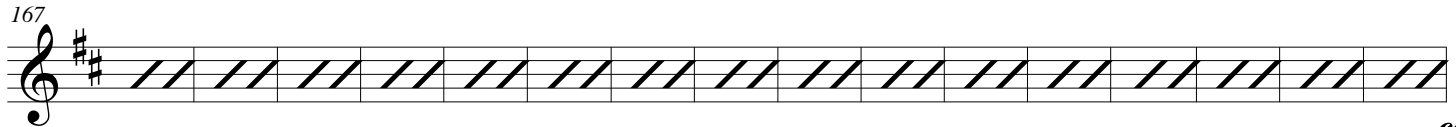

ff

E

191

F

ff

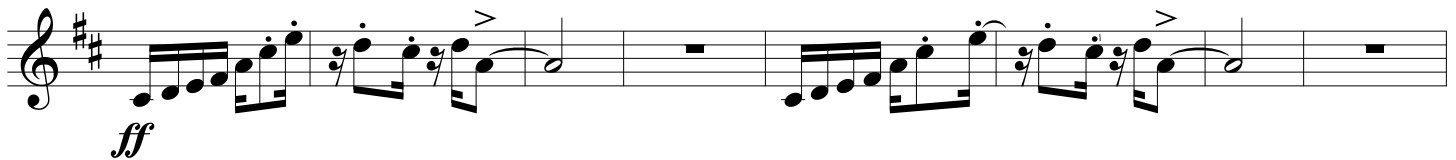

223

229

ff

Milonga Roja

A

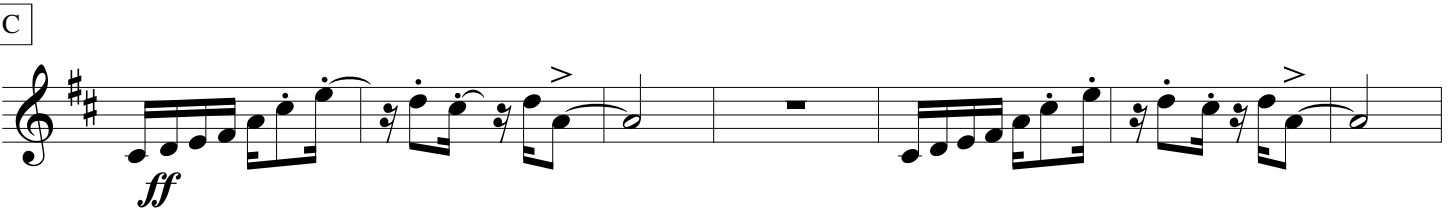
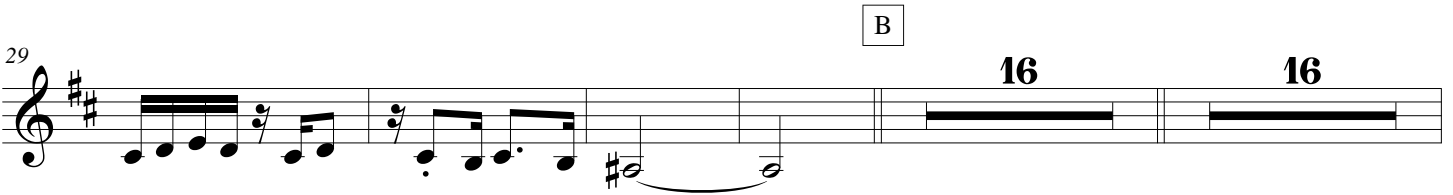
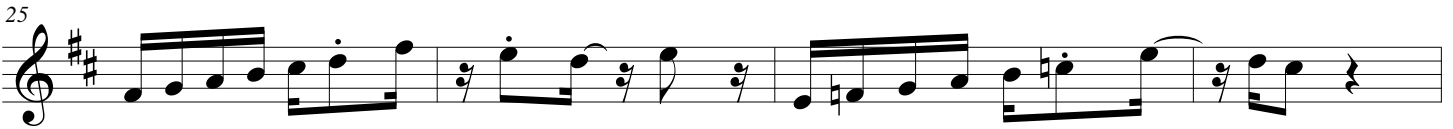
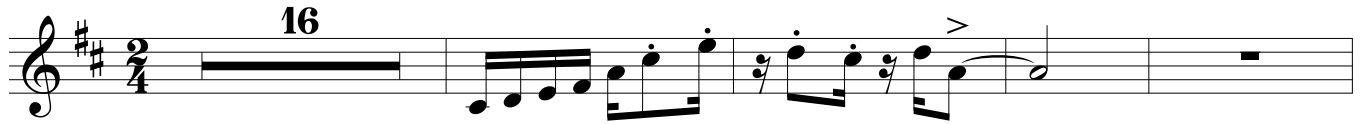

E

191

F

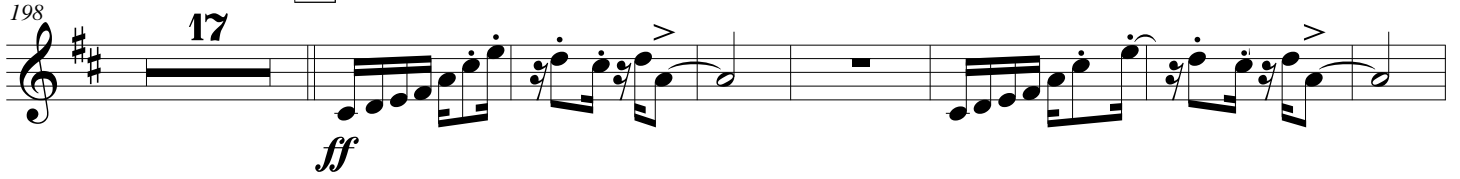

222

227

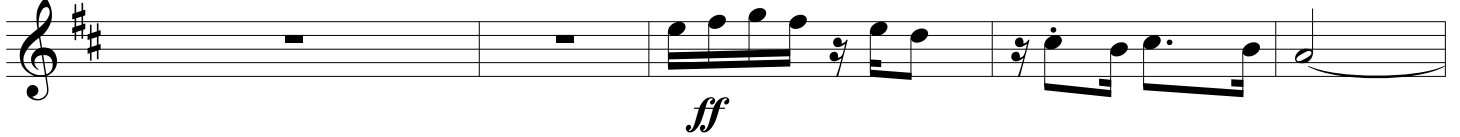

232

Milonga Roja

A

16

24

B

16

C

ff

68

75

81

D

32

119

E

32

32

191

198

17

F

222

226

Milonga Roja

16 A

21

26

B 16 C 16 *ff*

69

76

D *fff* 3 3 3 3 3

95 3 3 3 3 3 3 3

103

111

119

E

192

F

221

228

Milonga Roja

16 A

p

24

B

f *subito p*

41

48

f *pp* *pp*

C

73

77

D **32** **16**

146 **16**

173
ff

E

190

198 **4** **3**
f *pp* *pp*

F 214
f

223
p

228
ff

Milonga Roja

16 A

p

23

B

f *subito p*

41

48

f *pp* *pp*

C

f

73

77

D **32** **16** *pp*

146 **16**

175 **E** *ff*

189 *V V* **4**

202 *f pp pp* **3**

F *f*

223 *p*

229 *ff*

Milonga Roja

16 A

p

25

B

f *subito p*

41

48

f *pp* *pp*

C

f

73

81

D **32** **16** *pp*

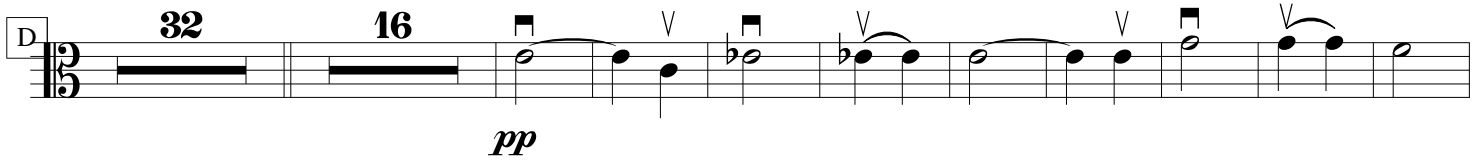

144 **16**

170

E *ff*

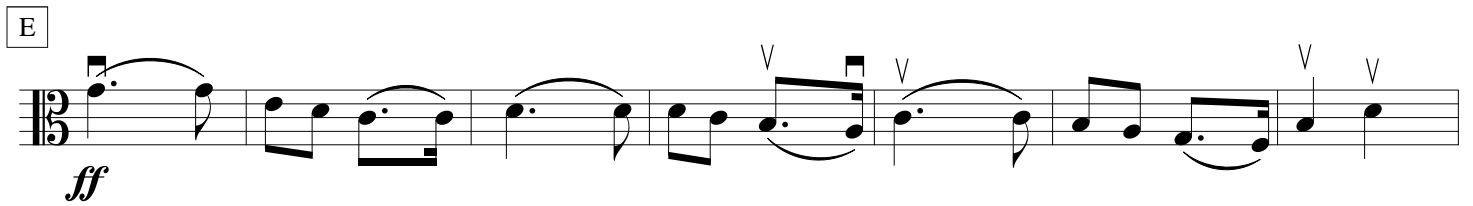

190

197 **4** **3** *f* *pp* *pp*

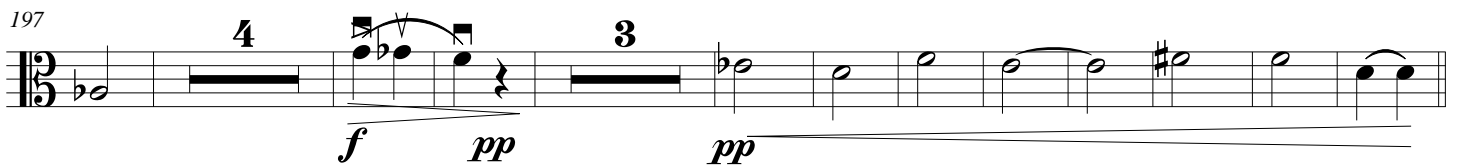

F *f*

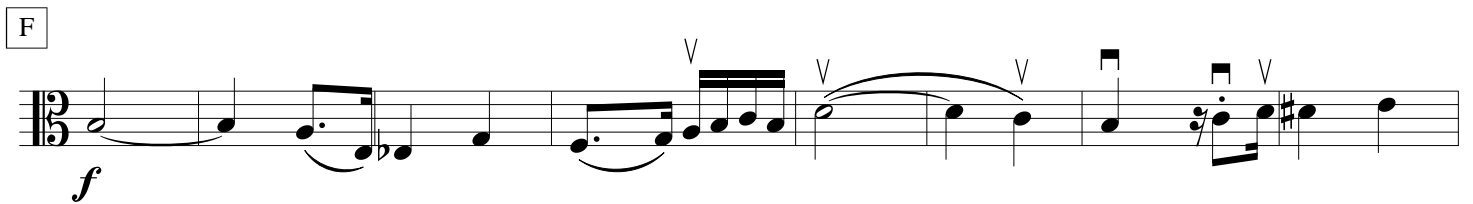

223 *p*

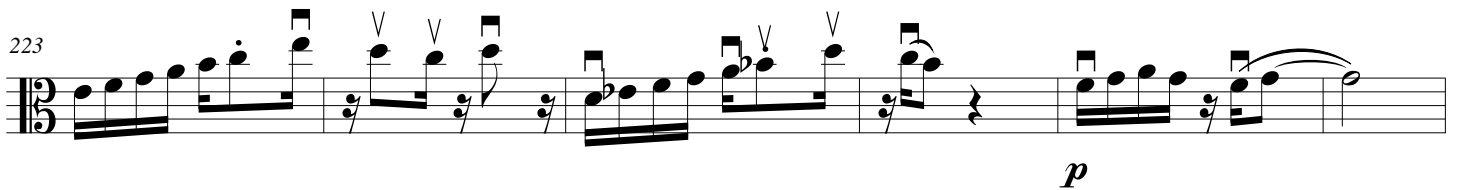

229 *ff*

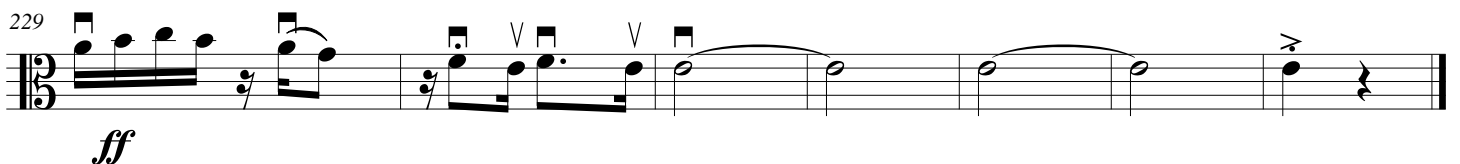

Milonga Roja

A

16

p

25

B

f *subito p*

41

48

f *pp* *pp*

C

f

73

p

80

Milonga Roja

16 A

p

25

B

f *subito p*

41

48

f *pp* *pp*

C

f

73

80

D **32** **16** *pp*

147 **16**

173 *ff*

E *f*

191 **4**

202 **3** *f* *pp* *pp*

F *f*

223 *p*

229 *ff*

Milonga Roja

monium

measures 1-7

8

measures 8-14

15

A

measures 15-21

22

measures 22-28

29

B

measures 29-35

39 **B \flat ^o** E7 Am F#m F C/E Dm **16**

C

73

81 **4** **D** **14**

101 Am F7 Am Em

110

A7 Dm G7 *p* Cm F Bm7-5 E7 Am

119

16 Am F7 F7 Am Em Dm G7

145

Cm F Bm7-5 E7 Am 16

168

F7 F7 Am Em A7 Dm G7 Db7 Cm

178

F Bm7-5 E7 Am E 15 Percu 15

198

Solo

3

3

206

212

F

ff

Tutti

220

227

p

ff

Piano

Milonga Roja

Piano

8va

Am

F7 Am Em A7 Dm G7

18

Cm F7 B \sharp° E7 Am B

27

35

contactojuanpablogallardo@gmail.com

44

53

61

68

76

83

D
mp Am Am F7/9
mp

91

Am Am Fm Fm Bb7 Ebm7 Ab7 Gm7 C7 Bb7
mp

101

Bm7 E7
mp

109

p
p

117

mp
mp

124

129

134

139

144

152

Fm

165

Bm7

175

G7 Db7

E

Percu

184

193

201

mp

209

F

ff

217

225

p *ff*

232

Milonga Roja

72

80

mp

88

97

106

115

125

134

143

153

166

175

E

Percu

14

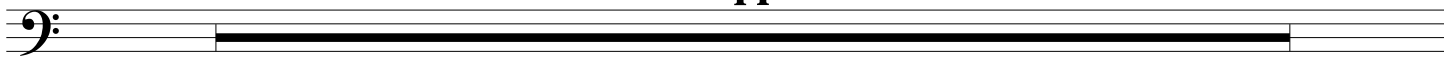

197

207

mp

F

ff

220

p

229

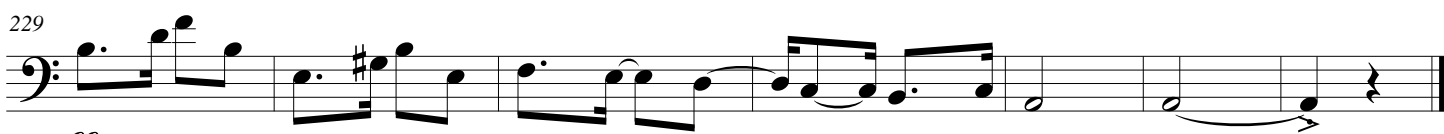

ff

Milonga Roja

16

Am F7 Am Em A7

25 Dm G7 Cm F7 B \natural $^{\circ}$ E7 Am B

35 F Dm B \natural $^{\circ}$ E7 Am F \sharp m F C/E Dm

46 Fm7 B \flat 7 Gm7 Cm7 A $^{\circ}$ A7 8

62 D7 B \natural $^{\circ}$ E7 Am F7 *mp* Am Em A7

73 Dm G7 Cm F7 B \natural $^{\circ}$ E7

81 D 4 *mp*

91 12 Am F7 Am Em

Milonga Roja

111 *p* **16**

Dm G7 Cm7 F7 B \flat $^\circ$ E7 Am Am

136

F7 Am Em A7 Dm G7 Cm F7

147 **16**

B \flat $^\circ$ E7 Am Am F7 Am

172

Em A7 Dm G7 Cm F7 B \flat $^\circ$ E7 Am

E **14** A7

205

Fm7 B \flat 7 Gm7 Cm7 A $^\circ$ D7 B \flat $^\circ$ E7

F *mp*

Am F7 Am Em A7 Dm G7 Cm

226 *ff*

F7 B \flat $^\circ$ B \flat $^\circ$ Am

234
